Let Everybody Help the Red Cross---Give Today

Richmond Record-Herald

VOL. XXVII. EIGHTEENTH YEAR. RICHMOND CONTRA COSTA COUNTY, CAL., THURSDAY, MAY 23, 1918. NUMBER 109

Man Power of Nation Demanded

THE NEW DRAFT RULE WILL EFFECT MANY

IDLERS MUST GET BUSY OR THEY WILL BE HUSTLED OFF TO TRENCHES

WASHINGTON, May 23.—"Go to work or fight."

That is the dictum of the government as announced today by Provost Marshal General Crowder in an amendment to the selective service regulations dealing with the question of compelling registered men not engaged in a useful occupation immediately to apply themselves to some form of labor contributing to the general good.

The idler, rich or poor, will find himself confronted with the alternative of finding suitable employment or entering the army.

The new regulations, which become effective July 1, will also affect the following classes:

Persons engaged in the serving of food and drink, or either, in public places, including hotels and social clubs.

Passenger elevator operators and attendants, doormen, footmen and other attendants of clubs, hotels, stores, apartment houses, office buildings and bathhouses.

Persons, including ushers and other attendants, engaged and occupied in, and in connection with games, sports and amusements, excepting actual performers in legitimate concerts, operas or theatrical performances.

Persons employed in domestic service.

Sales clerks and other clerks employed in stores and other mercantile establishments.

The regulation provides that after July 1 any registrant who is found by a draft board to be a habitual idler or not engaged in some useful occupation shall be summoned before the board, given a chance to explain, and, in the absence of a satisfactory explanation be inducted into the military service of the United States.

NEW POWER FOR BOARDS.

Any local board will be authorized to take action, whether it has original jurisdiction of the registrant or not.

In other words, any man loafing around a pool room in Chicago may be held to answer to a Chicago board even though he may have registered in New York and lived there most of his life.

The regulations which apply to idle registrants will be deemed to apply also to gamblers and all descriptions and employes and attendants of bucket shops, race tracks, fortune tellers, clairvoyants, palmists and the like.

SECRETARY OF WAR SEEKS BILLIONS FOR EQUIPPING BIG ARMY

WASHINGTON, May 23.—Secretary Baker yesterday unfolded his tremendous ordnance programme in submitting to Congress an estimate of $7,348,562,466 in cash and contracts.

In addition to the $11,700,000,000 army appropriation bill almost ready to be reported favorably by the House Military Committee, the figures of today indicate an almost $19,000,000,000 land forces programme.

Of the great sum asked today, however, Baker informed Congress that he expects to disburse only $1,500,000,000 by March 9 next, when the present Congress expires. The rest is in contracts which he asks to be allowed to close, and on which he will make payments as the work progresses.

He asked a lump sum of $1,000,000,000 to be spent, without itemization, in his discretion. If this is approved by Congress, it will be the largest sum ever thus voted an official, dwarfing the $100,000,000 discretionary fund to the President which at the time of its proposal met wide opposition.

CONTRACTS SIGNED.

Baker explained that he was asking only $1,500,000,000 in cash because he intended, as fast as the contracts which he asks to be allowed to close are carried on, to apply to Congress for additional cash appropriations. Thus he said tax and bond money would not be taken from the public until absolutely necessary.

This immense budget goes to the House Appropriations Committee for action. Many of its items have been gone over one by one with the committee already. Chairman Sherley has announced that, although the committee is friendly, it will reserve the right to trim estimates.

This is taken to mean that Secretary Baker may be asked to give a full account of his discretionary billion.

The largest sums which Baker asked are:

Small arms ammunition, $706,486,991.

Small arms, repairs, $350,299,260.

Small arms, target practice, $84,073,725.

Manufacture of arms, $207,324,325.

Machine rifles, $337,726,000.

Armored cars, $272,422,800.

Field and siege cannon, $1,063,131,119.

Ammunition for cannon, $2,701,394,437.

Altering artillery, $323,683,824.

Ammunition tests, $72,026,275.

Unspecified purposes, $1,000,000,000.

DOESN'T ASK COST.

Baker's plan of not asking for cash until actually needed met the approval of the appropriations Committee members. They said it indicated a carefulness of expenditures often ignored by officials with immense budgets.

It is expected 18 months will elapse before the entire sum will be spent and the materials turned over to the Government.

Representative Caldwell, of New York, an administration member of the Military Committee, spoke in the House today, letting it be understood that the facts contained in his speech relating to accomplishments to date had been submitted to the War Department for approval.

"Let me frankly say we have made mistakes," said Caldwell, "but America has done more in less time than any of our allies in preparation. She has raised a greater army in less time, and now holds a greater section of the lines, transporting her forces 3,000 miles across infested seas, than England was capable of doing in twelve months across a thirty-mile channel.

ARRANGEMENTS COMPLETE FOR NEW DRAFT ON JUNE FIFTH

The local exemption board is in receipt of the supplies from the adjutant general's office for the registering of the young men of the district who have turned twenty-one since the draft last June.

There is no way to estimate how many of these young men are eligible for the draft at this time, but it is roughly estimated that there will be something like three hundred in the district.

For the purpose of the registration of these young men the following have been designated as registrars in the various localities in the district:

El Cerrito—Judge A. H. MacKinnon.

Hercules—Captain of the Guards of the Hercules Powder company.

Point Richmond—Nellie Parlier and John Chandler.

Twenty-third street—M. A. Hayes.

Exemption Board Headquarters—Dorothy Davidson.

San Pablo—Judge McCausland.

WILL LIVE IN PIEDMONT

J. J. Davis and family are going to Piedmont to live. They departed this morning, taking their household belongings. Some time ago Mr. Davis traded for a home in our neighboring town and is now going to occupy it.

WORK OR FIGHT IS THE ORDER OF CROWDER

Under a sweeping order of the Provost Marshal General issued today, all men in certain classification must either go to work or else become members of the National Army—that is, of course, if they are of draft age. One of two things is required of them. They must either join the army or else go into some useful war work. There is to be no middle ground.

According to the information coming from Washington, this order abrogates all former exemptions based on dependents or physical disability. Among the occupations which are mentioned in the order as not being useful to the conduct of the war are bartenders, store clerks, gamblers, fortune tellers, waiters, ball players, club servants and idlers.

Under this broad head it will not be difficult to classify yourself. You don't need a doctor's certificate to tell whether or not you are eligible to military duty or [illegible] work. The chances are if you are of draft age that the former is the case.

DRAFT DESERTER IS ARRESTED IN OAKLAND

Gust Lodokis, a Greek registered in this city for the draft, but who has evidently been trying to evade service, was captured yesterday by Attorney C. D. Horner, who is special counsel for the draft boards of this county. The man was picked up in Oakland and brought to this city and placed in jail, where he will remain until taken in hand by the federal authorities, which will probably be sometime today or tomorrow.

Lodokis' name was called in the first draft, but he failed to file exemption papers or answer in any way. After months it was ascertained he was in Oakland and he made an attempt to file a questionnaire to straighten himself up, so far as might be with the draft board, but the old charge held against him and Horner finally located the man and he was arrested yesterday by Inspector Robert Kirkpatrick, of the local police force and Federal Attorney C. D. Horner.

Lodokis is an alien and entitled to exemption if he had attended to the matter in time, but by neglecting to do so he forfeited all rights in this way according to the rules of the army draft law.

MRS. HENDERSON'S FUNERAL HELD TODAY

The funeral of Mrs. Eva Henderson, who died Tuesday morning at the family home on A street was held this afternoon at the Calvary Baptist church at 2 o'clock. A large number of the relatives and friends of the young matron attended the last sad rites.

Burial took place this afternoon in Sunset View cemetery. Undertaker E. B. Smallwood attended to the details of the funeral.

Have your suit cleaned and pressed at Black's Tenth and Macdonald. Phone 733. We call and deliver. Prompt service and good work.

Try a Record-Herald Class Ad, they "shoot straight."

KEY ROUTE SYSTEM FAVORS MERGING OF LINES WITH THE SOUTHERN PACIFIC

OAKLAND, May 23.—Merging of the Key Route and Southern Pacific lines in the interest of economy as suggested by the State Railroad Commission was practically accepted by the former company yesterday. The plan, however, would require that an 83 per cent increase in rates be granted in order to give a 7 per cent return on the investment, according to Washington Creed, attorney for the Key Route and G. R. Kibbe, its engineer.

To operate the two transbay lines as one and to eliminate the Alameda and Key Route piers, sending all traffic through the Oakland pier and cutting off duplicate lines, Kibbe asserted would require 55 per cent increase in rates. The consolidated system as suggested by E. N. Prouty, former city engineer of Berkeley was attacked by E. E. Thornton, operating superintendent of the Key System. Thornton held that three piers are necessary to handle the traffic instead of one.

The engineers for the company submitted a plan for a consolidated system which closely resembles that suggested by the engineers of the commission, but they held that sufficient allowance for equipment had not been made. Creed asserted that the figures taken by the Commission were for the fiscal year ending June 30, 1916, which gave the Key Route a tremendous travel during the last six months of the Exposition. These figures, therefore did not represent the average returns of the company.

The hearing was adjourned until tomorrow morning at 10 o'clock in order to give the Key Route an opportunity to argue its case.

BIG RED CROSS DRIVE WILL REACH HALF WAY MARK TODAY, SAYS CLARK

With $6790.60 in actual cash and $312.00 in pledges, a total of $7102.60, Chairman Clark is confident that Richmond's Drive will reach the half way mark today.

The Santa Fe Division reported in $530.40 this morning. This amount represents the subscriptions of only a few of the Santa Fe men. This means that the Santa Fe will make a splendid showing when all subscriptions are in.

Chairman Clark visited the local headquarters at El Cerrito, Stege, Point Richmond and San Pablo yesterday. Although no complete returns can be given, Mr. Clark reports that the work is in full swing at all of these divisions with promise of all going over. El Cerrito will give a dance tonight, the entire proceeds going to the Red Cross. Prominent speakers will be present and give addresses during the evening.

At Stege all the employees of the Pacific Cartridge company are giving one day's pay. This will make the contribution of the employees of that concern a big one, amounting to about $200.00.

There will be a big Red Cross rally at Pinole tonight. Chairman Clark is in charge of the entertainment committee, and a big time is promised. Lieutenant Dagger and several other well known men are to speak.

Richmond's Fraternal organizations are showing a fine spirit and are all coming forward with special contributions.

The following divisions have reported in since Tuesday:

No. 1—Mobilized Women, $633.50.

No. 2—Macdonald Ave. 1st to 5th streets, $257.75.

No. 3—Macdonald Ave. 5th to 10th streets $672.00.

No. 4—Macdonald Ave. 10th to 16th streets, $18.50.

No. 7—Standard Oil company, $2200.60.

HIGH SCHOOL ALUMNI WILL GIVE THEIR DANCE

The Alumni dance will be given Saturday evening, June 1st in the auditorium of the new addition to the high school. The place will be prettily decorated and good music has been secured for the affair.

The entire net receipts of the dance will be turned over to the Red Cross. The arrangement committee is composed of the following young men and women: Edith Delp, chairman; Edith Wolfe, Ruth Adair, Elmer Conn and Donald MacGregor.

THE BIG ATHLETIC CARNIVAL WAS UNQUALIFIED SUCCESS

A large crowd attended the wrestling exhibition given for the benefit of the Red Cross last night at the First street baseball grounds. About 2000 being present. Many ladies were the audience.

The report of the committee will be turned in in three or four days.

The benefit consisted of one boxing bout; 4 cane jiu jitsu exhibitions, four straight jiu jitsu matches and four wrestling matches.

Al Hall, promoter of the benefit and who wrestled in the main event, won the first fall from Brain, of the Presidio in about 4 minutes. Brain succeeded in getting the next fall and Hall won the third fall in about 4 minutes.

Paul Arches, Standard Oil employe was easy meat for Hughes, who offered to throw any two Richmond men in 30 minutes.

Prof Andrews refereed all bouts and Prof. Haskell, physical instructor of the Presidio gave an interesting talk.

The Standard Oil band assisted in making the entertainment enjoyable by rendering some good music.

PRESIDENT TO BE EMPOWERED TO CALL OUT ALL MEN FOR ARMY WORK

WASHINGTON, May 23.—Members of the House Military Affairs Committee claiming to have authoritative information before Secretary Baker took the stand today asserted he would ask that the full manpower of the United States be registered and that the President be given authority to take men of any class, of any age, without consulting Congress, whenever the necessity for such action arises.

WASHINGTON, May 23.—The climax in the House Military Affairs Committee's consideration of the $11,000,000,000 army bill came this afternoon, when Secretary of War Baker appeared before the committee asking the insertion in the bill of a provision giving the President unlimited power to draft men for military service.

The secretary is expected to ask that the full man power of the United States be registered.

WASHINGTON, May 23—Theatrical performers were excepted from the new draft regulations at the direction of Secretary of War Baker, who is said to feel that the people can not do without all amusement in wartime and that other amusements could be dispensed with more readily.

PRIZE WINNERS AT CATHOLIC WHIST PARTY

At the whist party given last night by the ladies of St. Mark's Catholic church in this city, there was a large party present and everybody had a very enjoyable time.

The following were the prize winners: Mrs. J. V. Kane, Mrs. Carson, C. P. Nickel, a Ledebur, John Fitzgerald, D. Sullivan, C. B. Lavery.

WANTED—Girl for chamber maid Apply 200 Standard Ave., Ft. Richmond, or phone Richmond 119. 5-23-3t

Strength--Reliability--Accuracy

Three very essential elements that make for a successful banking institution.

The Mechanics bank prides itself on the personnel of its directorate—comprised of reliable business men who, having made a success of their own business, you can safely trust with yours.

Our methhods of book-keeping insure accuracy in the handling of your account.

If you are not already a depositor of this bank, come in and start an account at any time—Commercial or Savings.

THE MECHANICS BANK

MACDONALD AVENUE AT EIGHTH ST.

"At the Sign of the Clock"

Queen Nomination Coupon

Red Cross Carnival, July 3d and 4th

Good for 1000 Votes

I Hereby Nominate—

Address

As a candidate for Queen of the Red Cross Carnival to be held in Richmond on July 3rd and 4th.

Richmond Record-Herald

Published Every Afternoon, Except Sundays and Holidays by the
RECORD-HERALD COMPANY

Sixth Street near Macdonald Ave. Telephone Richmond 70

FRANK HULL, Managing Editor. G. E. MILNES, Business Mgr.

SUBSCRIPTION RATES:

1 Year....$4.00 6 Months....$2.00 1 Month by Carrier...40c

Entered at the Postoffice at Richmond, Cal., as Second-Class Matter.

Independent Democratic

TEACHING AMERICANS THRIFT

Fairly reliable statistics show that in the three Liberty Loans 25,000,000 subscribers have invested two billion and a half dollars in bonds of $50 and $100 denominations.

This money has not come from savings banks. It represents the savings of the American people out of a years' income. In other words it is money which, before the war, was spent foolishly.

This war is going to teach us many things, one of which is thrift. America produced the greatest apostle of thrift—Benjamin Franklin—that the world has ever known, but unfortunately we failed to profit by his teachings. But out of the war we shall we believe, emerge as a nation of savers. Some of us will take to the new order of things willingly, just like a duck takes to water; others will be forced into it. But we are all going to come to it and like it. This does not apply to saving money alone, but to plainer living and dressing, with the inevitable result that the American people will have more money than in the past and enjoy better health.

With thrift being inculcated into the minds of the children in the schools it is certain that the rising generation will not have the spendthrift habits of their elders. The latter are also learning their lesson, although it is coming rather late in life for some of them.

"If John D. Rockefeller should ask you to lend him money at 4 1-4 per cent you would do it," reads an advertisement in the New York Evening Post. Indeed and we would not. If John D. should ask us to lend him money at 4 1-4 per cent or any other per cent, we'd buy two cigars, knowing that before we finished the second smoke the end of the world would come sailing along.

Certificates of Title Notary Public Abstract of Title
Title Insurance Polices Escrows Handled Inheritance tax Appraiser

PATRONIZE HOME INDUSTRY.

Richmond Abstract and Title Co.

Office—Richmond Abstract and Title Co.'s. Building.

Twenty-Second and Macdonald Ave., Richmond, California.

Telephone Richmond 819 CHAS. G. BACON, Manager.

Richmond Conservatory of Music

906 Macdonald Avenue, Cunningham Bldg.
Principal, Aurora Thompson, A. G. S. M.
(Associate of Guild Hall School of Music, London, England)
PIANO, VOICE, VIOLIN, WIND INSTRUMENTS
Vocal and piano Tuesday and Saturday. Pupils Etude Club in connection with above, meets last Saturday in every other month. Interviews to arrange for lessons, Tuesday 12 to 1, and Saturday 2 to 3, by appointment.

The Best of Fresh Meats

Telephone us an order for your particular steak, chops or roast and you will find that we give particular care to satisfy you.

CHICKENS—CURED MEATS—LARD

UNION MARKET 2114 Macdonald Ave. Phone Richmond 88

RICHMOND RESTAURANT

Absolutely First Class Open Day and Night, from 6 A. M.
EVERYTHING NEAT AND CLEAN THE BEST COOKING
AMERICAN OR CHINESE DISHES SERVED
MEE HUNG, Prop. 1316 Macdonald Avenue

Buy Your Coal Now!

RICHMOND-STEGE COAL, FUEL & DRAYAGE CO.
1050 LAUREL AVE., STEGE PHONE RICHMOND 619

UNION TRANSFER

AUTO SERVICE—STORAGE
FRANK SCHOLES, Prop
Office of Fern Leaf Cigar Store 800 Macdonald Ave
MOVING, BAGGAGE, STORAGE—HANDLE ANYTHING
Residence Phone 1408-W

Richmond Cottage Hospital

Ninth Street and Barrett Avenue Phone Rich. 885

A quiet homelike hospital for Richmond people under the care of their own physicians. Personal attention of graduate nurses.

PURE

Wines and Liquors at Reasonable Prices
Family Trade a Specialty.
Liquors in Flask, Bottle or Gallon Quantities

Richmond Liquor Store

12th and Macdonald Free Delivery
Phone Richmond 506

CLASSIFIED ADS

CLASSIFIED ADVERTISING RATES

Lines	2T	4T	6T	12T	24T
3....	$ .25	$ .45	$ .60	$1.00	$1.50
4....	.35	.60	.80	1.35	2.00
5....	.45	.75	1.00	1.75	2.50
6....	.50	.90	1.20	2.00	3.00
7....	.60	1.05	1.40	2.25	3.50
8....	.70	1.20	1.60	2.50	4.00
9....	.80	1.35	1.80	2.75	4.50
10....	.90	1.50	2.00	3.00	5.00

Classified ads will be taken over the phone and collections made by messenger on payment of 10¢ extra for messenger service.

FOR RENT

FOR RENT—Six room flat. Enquire 547 Sixth street. Phone 401.

ROOMS FOR RENT — Outside rooms, freshly papered, clean beds, quiet place for shift men, $5.00 to $7.50 per month. Call lat 53 Park place, Pt. Richmond. 5-13-1m

WANTED—MISCELLANEOUS

WANTED—A good piano. Price and terms must be right. For particulars write P. O. Box 601, Richmond, Cal. tf

WANTED—To hear from owner of good ranch for sale. State cash price, full description. D. F. Bush, Minneapolis, Minn.
M 30 A 13-27 M 11-25 J 8-22

HELP WANTED

WANTED—A few registered ladies, can earn good wages, we show you how, experience unnecessary. Apply at 640 8th street. 5-20-6t

SALARY LOANS

SALARIED PEOPLE PERMAnently employed furnished $5.00 to $50.00 without security, delay or publicity. Cheapest rates, easiest payments. D. D. Drake, 607 Macdonald avenue. 4-29-tf

AUTOMOBILES

USED CARS
PACHECO AUTO COMPANY INC.
Agents for
Chalmers and Oakland Motor Cars
2901-07-15-19 Broadway
Lakeside 1929 Oakland

NOTARY PUBLIC

NOTARY PUBLIC—I make and acknowledge all kinds of legal papers; deeds, mortgages, contracts, leases, etc. Houses to rent; fire insurance. H. G. Stidham, 163 Washington avenue. Phones, office 868. Residence 920. 2-27-tf

N. C. Anderson

Agents for
BRILLIANT—LINDOW CO.
Jewelry on Easy Terms
915 Macdonald Ave. Phone 788

MRS. MABEL McKEAN
1013 Bissel Avenue
TEACHER OF PIANO
Up-to-date Technique
REASONABLE RATES

Richmond Junk Co.

Phone 1465-J ....1527 Florida St.
Mixed Iron .....85c per 100 lbs.
Heavy Cast Iron $1.25 per 100 lb.
Bones ..... 90c per 100 lb.
Rags .....2c per lb.
Rubber Boots .....5c per lb.
Automobile Tires ....3½c per lb.
Automobile Tubes ....7½c per lb.
Lead ..... 5c per lb.
Heavy Machine Brass 19½c per lb.
Yellos Brass .....13½c per lb.
Light Brass .....8½c per lb.
Heavy Copper .....19½c per lb.
Light Copper ..... 13c per lb.
Size No. 1 Sacks .....14c each
Best prices paid for all kinds of junk.

Phone Rich. 540—2456 Solto Ave.
H. E. SOMERVILLE
Richmond Branch
Geo. W. Caswell Co.
Teas and Coffees
Cal. Blend Chaffless Coffee—Pure Spur Extracts and Baking Powd.
Agent Independent Cracker & Biscuit Company

—OPEN DAILY—
New Piedmont Baths
24th and Vernon. St., Oakland
PURE OCEAN SALT WATER (Heated)
Largest All-tiled Tank in West
Open Daily—9 a. m. to 10 p. m.
Sundays—8 a. m. to 9 p. m.
Special Attention Paid to Lady Patrons All Modern Conveniences

The GERMANIA HOTEL
Will hereafter be known as the
HOTEL WESTERN
May 17-6t

FOR SALE

FOR SALE CHEAP—Stove, furniture and piano. Apply 425 21st St., near Nevin avenue. 5-22-3t

FOR SALE—Almost new modern 7-room bungalow; sleeping porch, big fireplace, hardwood floors, driveway of crushed concrete, 37½ foot frontage. Large, sunny bedrooms. Cash or terms like rent, or well located vacant lot as first payment. A. J. Heald, 418 Bissell avenue, or First National Bank. Will take Liberty Bonds. 5-7-tf

FOR SALE—50 foot corner on Cutting Boulevard. All clear. $1500 cash or terms. Address Box J. J. Record-Herald office.

GET A HOME—2 lots, 50 foot frontage, close in location and house, street work all paid. Terms can be arranged. Box C. D. Record-Herald office. 3-22-tf

EXCHANGES

EXCHANGE—Will exchange lot situate in the Richmond annex district and valued at $600 for automobile, or sell same for $450 cash. Apply Karl O. Knott, Crockett, Cal. 2-26-tf

COMBINATION pool and billiard table, Brunswick-Balke, good as new, home size; cost $165, will sell for much less. Address Box GA, Record-Herald Office. 7-19-tf

FOR SALE—Modern close in 5-room dwelling on one of the best residential streets in the city. Will sell at a bargain; part terms if disposed of at once. Address Box 46, Record-Herald. tf

FOR SALE OR EXCHANGE—Hotel and saloon, good business, in shopping district on Macdonald avenue, or will exchange for improved city property or ranch. Would consider selling saloon business separately to reliable parties. Address Box F, Record-Herald Office.

HAVE you vacant lots that you want to turn over for income bearing residence property. I have a modern five room house and two lots in central section of city, that I would consider exchanging for vacant lots suitably located. In answering give lot and block number, what value of lots are, and whether street work is paid or not. Address Box 184 Richmond, Cal. 2-29-tf

THE W. C. T. U. of Richmond would like to assist any girl that needs help who will either write or come to see Mrs. G. Wallin, 684 Fifteth St., Richmond. tf

S. NUSSENBAUM

High Grade Ladies' Tailor and Dressmaker
502-14th St. Tel. Lakeside 2947
Oakland, Cal.

HELVETIA HOTEL
Rooms 25c, 35c and 50c.
$1.50 and $2 per week.
Also housekeeping rooms, $2 a week.
227 Sixteenth St., Richmond, Cal.

CHICHESTER S PILLS

THE DIAMOND BRAND.
Ladies! Ask your Druggist for Chi-ches-ter's Diamond Brand Pills in Red and Gold metallic boxes, sealed with Blue Ribbon. Take no other. Buy of your Druggist. Ask for CHI-CHES-TER'S DIAMOND BRAND PILLS, for 25 years known as Best, Safest, Always Reliable
SOLD BY DRUGGISTS EVERYWHERE

Hotel Hacienda

(formerly the Carlton)
815 Nevin avenue
First class rooms, newly renovated
Hot and cold water
Telephone Richmond 1088

GUARANTEED
VULCANIZING
RETREADING, RECAPPING
SECTIONS, TUBES
MILLER
Geared to the Road
TIRES
JOE PERASSO
1484 MACDANALD AVENUE

ELECTRIC MOTORS
Rented, bought, sold, exchanged and repaired.
Electrical installations and supplies.
Globe Electric Works
1959 MISSION STREET
SAN FRANCISCO.

Back Again
AT OLD STAND

Geo. Sekiguchi who has been on a visit to Japan for the past year has returned and will be glad to meet his old friends and make new ones by doing the best work in shoe repairing.

GEO. SEKIGUCHI
1006 Macdonald Avenue

FOR PROFESSIONAL AID

In examining the eyes and dependable Glasses for them, see

Dr. C. R. Blake
704 Macdonald Ave. (Upstairs)
Open Afternoons and Evenings and by Appointment.
"If They Don't Fit, You Can't Have Them."

FOR SALE

$950 buys one lot on 9th street, near Nevil. Some terms.

$2100 buys modern house with 4 rooms and basement. Some terms. A good buy.

$1250 buys 4 room house, good location. Good terms.

$150 buys one lot in West Richmond.

$3000 buys most modern 6-room house with garage on Sixth street; block and a half from Macdonald avenue; some terms.

CONN BROS.

"Let Mayer Do It." If you want your old suit made like new Ring Up Phone 452. Cleaning, Men's Repairing or Pressing. Work called for and delivered. Mayer's American Cleaning Works, 1116 Macdonald avenue.

PHYSICIANS AND SURGEONS

DR. W. L. BELL
Surgeon and Physician
Office hours, 2 to 4 and 7 to 8 p. m.
704 Macdonald Ave. Tel. Rich 276

ATTORNEYS-AT-LAW

WILBUR S. PIERCE
Attorney-at-Law
Now located in Berry Building
Rooms 1-2 and 3
8th and Macdonald Phone 386

ORVILLE E. JACKSON
Lawyer
General Law Practice
Telephone, Rich. 1481
23rd and Macdonald Ave. Richmond

J. E. RODGERS
Attorney-at-Law
Martines California

DANIEL BARTON
Attorney-at-law
607 Macdonald Ave. Phone 94
Open evenings

C. A. ODELL
Attorney at Law
607 Macdonald Phone 422
Richmond, Cal.

CHARLES B. WOOD
Notary Public
I handle Insurance—Life, Accident and Fire.
502 Macdonald with J. B. Baldwin
Phone 474
Res. 407 Ohio St. Phone 143

BERT CURRY
UNDERTAKER—EMBALMER
Parlors 332 Eleventh Street
Service Day or Night
Day and Night Phone 429

E. B. SMALLWOOD
Undertaker—Embalmer
DEPUTY CORNER
727 Macdonald Avenue
Phone Richmond 113

When You Borrow Money

consider not ONLY the cost, but the terms of repayment. In this respect we offer the following rates for your consideration:
$10.00—Pay us 8 payments of $1.60.
$38.00—Pay us 12 payments of $3.80.
$50.00—Pay us 9 payments of $6.60.
$75.00—Pay us 9 payments of $9.60.
Weekly payments; monthly if desired. Other amounts and number of payments arranged to suit your convenience.
If you are a housekeeper or have a steady salaried position, we will supply your wants quickly and confidentially.
Call, write or phone
Reliable Loan Co.
Suite 402-3-4 Daniel Bldg.
532 15th st., bet. Clay-Washington sts.
OAKLAND
Phone Oakland 5123

MONEY LOANED
DIAMONDS LEGAL JEWELRY
2% RATE
CALIFORNIA LOAN OFFICE
835 BROADWAY Cor. 9TH
OAKLAND, CAL.

LOANS TO SALARIED PEOPLE: ALSO ON FURNITURE, PIANOS, VACANT LOTS, etc.; confidential. OAKLAND CREDIT CO., 100 Bacon Bldg., 12th and Washington sts.; phone Oakland 1868; office hours between 8 and 5:30.

REALIABLE REAL ESTATE FIRM

The following real estate firms have secured their state licenses. You are protected by dealing with them.

BYRN See me before you buy a home and you'll save money. Building lots $ 300.00; 911 Macdonald Avenue. Phone 756

Conn Bros. Real Estate and Insurance; Loans and Collections, 253 6th Street. Phone 637

Hays, M. A. Real Estate and Insurance, Loans. Telephone Richmond 898, 22nd and Macdonald Avenue.

RICHARDS, W. J. Insurance, Loans, Bonds, Real Estate. 915 Macdonald Avenue, Telephone, Richmond 738.

GOOD EATS at the Tivoli Restaurant
509-511 Macdonald Avenue

COAL Draying and Storage
PILLOW BROS.
705 Macdonald Ave Phone 91

A Friend--

We make a friend of every patient because we help him. No matter what his ailment or of how long standing our celebrated Chinese Herb Remedies, scientfiealy administered by us, give him relief.

Give us a trial today
NO COST FOR CONSULTATION AND DIAGNOSIS

Office Hours—9 to 6; Saturdays, 9 a.m. to 8 p.m; Sundays, 10 to 12 noon.

DR. SING HERB CO.
491 Tenth St., near Washington
Phone Oakand 3250
OAKLAND, CALIFORNIA.

THESE PAINTERS CARRY LIABILITY INSURANCE

ZEB KNOTT
Sherwin-Williams Paints, Stains and Varnishes
All Grades of Wall Paper
Painting and Paper-Hanging
All Work Guaranteed
319 North Seventh Street

BURDON & KIRKHOUSE
Paperhangers, sing writers, painting contractors, Wall-paper, paints, oils and varnishes
1310 Macdonald — Tel. 828

HERBS

Reliable Herb Specialist. Testimonial

February 7, 1917.
I had a very severe attack of throat and stomach trouble and inflammatory rheumatism. I was confined to my bed for five weeks and could not walk for two months. I can now state that Dr. Wong Him, located at 1588 Webster street, Oakland, has saved my life and made a complete cure.
Dr. Wong Him was formerly at 1268 O'Farrell street, San Francisco.
(Signed) ELIZA FARMER
2526 11th Avenue, Oakland.

DR. WONG HIM
1518 Webster St.
Oakland
Phone Lakeside 429

THE CRAVEN HOSPITAL

Conducted by Graduated Nurses
MEDICAL, SURGICAL and MATERNITY CASES.
Baby Incubator Installed.
Received under the care of their own physician.
10th & Clinton Phone 854

DISEASES OF MEN

Sores, swellings, discharges, nervous, skin, blood poison, etc., quickly treated; charges very reasonable; consultation free.

DR. T. D. HALL
707 Broadway, upstairs, near Seventh St., Oakland, Cal.

Richmond Laundry
You Are Particular!
So Are We!
Phone 414
1517 Macdonald Ave.

ZIMMERMAN'S
Bicycle Shop
815 Macdonald Avenue
Complete stock of bicycles kept on hand. Also bicycle tires.
Expert gun and locksmith.

ASSESSOR'S NOTICE

1918
NOTICE TO TAXPAYERS

All persons, firms, companies, corporations and associations are required to deliver at the Assessor's Office, Martinez, or the Deputy Assessor's Office, 420 Macdonald avenue, Richmond, immediately, a statement under oath of all the property, both real and personal, owned or claimed by him, her or them, or in their possession or held in trust for others, at 12 o'clock meridian, on

FIRST MONDAY OF MARCH, 1918

in accordance with the new constitution. Refusal or neglect to make such sworn statement of all property owned or held in trust, will subject the person so refusing or neglecting to make such sworn statement, to the full penalty of the law.

All property owners should see that their property is correctly described on the assessment roll.

Immediate attention is necessary, as work on the roll has already been commenced. Proper blanks may be had at the Assessor's office or at the Richmond Branch of the County Assessor's office, 420 Macdonald avenue.

All statements must be in the Assessor's office on or before the first day of May 1918.

G. O. MEESE,
County Assessor.
J. O. FORD,
Deputy at Richmond.
Mar 1 to June 1

NOTICE TO VOTERS

A new and complete Registration of Voters is required by law during the year 1918.

Registration closes, for the purpose of voting at Municipal Elections in towns of the Sixth Class, on March 8th, 1918; for the purpose of voting at August Primary Election, on July 27, 1918; for the purpose of voting at the General Election, on Oct. 5th, 1918.

No person will be entitled to vote at any of the above elections unless he registers on or before the above dates.

You may reigster with the County Clerk or any of his deputies.

Dated February 1st, 1918.

J. H. WELLS,
County Clerk of Contra Costa County.

The following named persons are Registration Deputies:
A. C. Faris, Chief Deputy, City Hall, Richmond.
Mrs. Mary D. Neill, 154 Washington avenue, Richmond.
George K. Drew, 114 Washington avenue, Richmond.
I. K. Vaughn, 420 Macdonald avenue, Richmond.
L. J. Thole, 1928 Macdonald avenue, Richmond.
Mrs. Florilla M. Brow Stege Branch Library, Richmond.
Miss Nannie L. Nesbit, 621 Bissel avenue, Richmond.
J. A. Deadrich, City Hall, Richmond.
Mrs. Nellie M. Scott, 635 South 29th street, Richmond.
J. E. Cryan 321 6th street, Richmond.
James M. Stewart, Standard Oil Co., Richmond.
Miss Betty Angell, Chamber of Commerce, Richmond.
M. A. Hays, 2302 Macdonald avenue, Richmond.
A. H. Mackinnon, El Cerrto.
W. H. Williams, Giant.
Frank Conlon, El Cerrito.
G. W. Adams, El Cerrito.
George Valencia, San Pablo.
Frank M. Silva, San Pablo.

NOTICE TO TAXPAYERS

State and County Taxes for the Fiscal Year 1917-1918

Office of the Collector of State and County Taxes, Martinez.

Notice is hereby given that I have received from the Auditor of Contra Costa county the Duplicate assessment book for the fiscal year 1917-1918, and

That the taxes on all personal property secured by real property and one-half of the taxes on all real property, is due and payable on the

THIRD MONDAY IN OCTOBER

and will be delinquent on the first Monday in December next thereafter, at six o'clock P. M., and that unless paid prior thereto fifteen per cent will be added to the amount thereof, and that if said one-half be not paid before the

LAST MONDAY IN APRIL NEXT

at six o'clock P. M., an additional five per cent will be added thereto. That the remaining one-half of the taxes on all real property will be payable on and after the

FIRST MONDAY IN JANUARY NEXT,

and will be delinquent on the

LAST MONDAY IN APRIL

next thereafter, at six o'clock P. M., and unless paid prior thereto, five per cent will be added to the amount thereof.

That all taxes may be paid at the time the first installment, as herein provided, is due and payable.

Taxes are due and payable at the office of the Tax Collector, in the Courthouse at Martinez, Contra Costa county.

MARTIN W. JOOST
Tax Collector Contra Costa County.
Nov 7—Oct 6

"I sleep in mud; I bathe in blood; but my soul is with the stars."

AND when his black hour comes—when his cry for help and mercy goes out to you thousands of miles from home—

Does it matter, then, *whose* boy he is? He is *some* mother's boy—isn't he? *Some* mother crooned him to sleep in his lullaby days; *some* mother spent anxious days and wakeful nights over his little trundle bed; *some* mother cuddled him and nursed him and prayed for him and watched him grow into sturdy manhood. And then, when the call came, *some* mother gave him willingly—aye, fervently—that other mothers' sons yet to come may enjoy peace and freedom and democracy as their rightful heritage.

FOR days on end he wallowed in mud—for months he stood the muck and the filth and the stench of the trenches. And now he lies wounded—his life-blood slowly ebbing away. Picture the anguish, the torture, the despair, the misery of it all!

Can you find it in your heart to deny him the help he so urgently needs? True—you cannot be there to help him. But the Red Cross—as your representative—*is* there. Will you do *your* share to keep this "hand of mercy" at its work? Will you help the Red Cross—The Greatest Mother in the World—to care for this mother's son and thousands and thousands like him?

Remember—every cent of every dollar received for the Red Cross War Fund goes for War Relief.
Don't wait until you're asked—give now; give until your heart says stop!

This advertisement contributed by the
GIANT POWDER CO.
(The Giant Powder Co. Is Contributing 4 pages)

THE STORE FOR EVERYBODY

WATCH THIS SPACE EVERY DAY AND SAVE MONEY

HAVE YOU BOUGHT A THRIFT STAMP THIS WEEK?

SUN HATS AND WOOL BLANKETS. WE HAVE THEM

Sun Hats ..... 15c to 50c

Blankets, cotton, wool finish and all wool $2.50 to $8.50

Kids Koveralls $1.00

Meet Me at **The Fair** Save Money

C. C. OLNEY

Phone Richmond 811 781 Macdonald Avenue

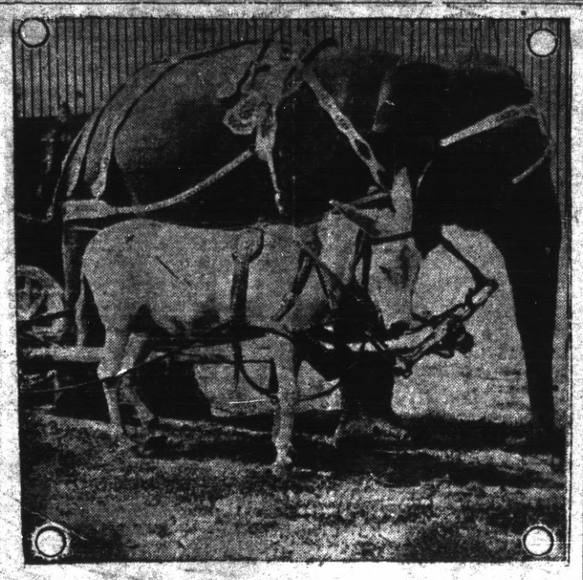

Save Money and Buy More Liberty Bonds

Buy your Meat, Butter and Eggs at retail at wholesale prices at

MAX KORN

SLAUGHTER HOUSE

Stege Junction

Telephone Berkeley 9410R2

A THOROUGH TEST

One To Convince the Most Skeptical Richmond Reader.

The test of time is the test that counts.

Doan's Kidney Pills have made their reputation by effective action.

Richmond residents should be convinced.

The testimony is confirmed—the proof complete.

Testimony like this cannot be ignored.

Mrs. E. Klein, 1812 Nevin avenue, Richmond, says: "I felt weak and the least work completely wore me out. My kidneys didn't act right and I had frequent attacks of backache. Several boxes of Doan's Kidney Pills removed the trouble and I regained my strength. I no longer felt languid or run down."

(Statement given April 20, 1913).

STILL USES DOAN'S

On May 31, 1916, Mrs. Klein said: "I still use Doan's Kidney Pills when I have need of a kidney medicine. They always give me fine results."

Price 60¢, at all dealers. Don't simply ask for a kidney remedy—get Doan's Kidney Pills—the same that Mrs. Klein had. Foster-Milburn Co., Mfgrs., Buffalo, N. Y.—Adv.

SPRING--

brings ills of various kinds. These minor ailments can be cured at practically no expense. The Chinese Herb Teas possess wonderful curative powers and will restore you to health. TRY THEM TODAY.

No Cost for Consultation and Diagnosis.

Office Hours—10 to 8

Sunday and Holidays—10 to 12

Drs. Chan & Kong

901 Clay St., Cor. 9th Oakland, Cal

Phone Oakland 9849

Tilden Lumber Co.

PRICE---QUALITY---SERVICE

E. M. TILDEN, President

YARDS—Oakland, Berkeley, Richmond and Crockett

Office and Mill—15th St. and Nevin Ave. Phone Richmond 81

REAL BARGAINS

Now and until the upper floor is cleared LARGE STOCK of NEW and SECOND HAND FURNITURE, STOVES, CARPETS, RUGS, ETC. Making ready for the new building.

J. L. Barnaman

J. L. BARNAMAN 328 19th Street

NOTICE TO PATRONS

On and after Monday March 4, 1918, a minimum Charge of 65c for 20 Pounds. will be made

Sanitary Damp Wash Laundry

20-28 TENTH STREET Telephone Richmond 199

LOOK

The Gift Problem Solved

GIVE ONE OF THESE

$50 REX PHONOGRAPHS THEY ARE FREE

TO INTRODUCE REX RECORDS

These magnificent machines of very highest merit, and they are entirely without cost. Get one now.

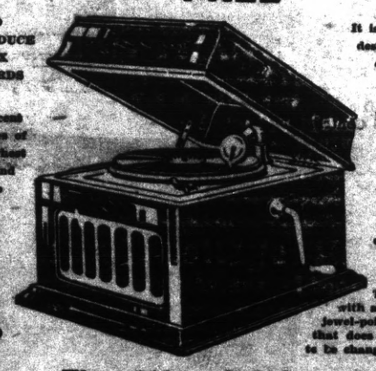

Size 14x18x20 Inches

It is the most desirable gift of all, and yet inexpensive. Everybody loves and wants a Talking Machine. The Xmas gift par excellence.

They play with a Sapphire jewel-point needle that does not have to be changed.

The Gift of Gifts

Merely agree to buy a limited number of Rex 75c Double Disc Records, at the rate of one each week, and one of these lovely machines will be sent to your home at once. It is the greatest musical offer ever made.

SPECIAL TERMS TO OUT-OF-TOWN CUSTOMERS

THE STERN TALKING MACHINE CO.

1055 MARKET ST., Near 7th, San Francisco

OPEN SATURDAY EVENINGS 1432 San Pablo Ave., Oakland 721 McDonald Ave., Richmond, Cal. OPEN SATURDAY EVENING

HERE'S ONLY TEAM ON BIG CIRCUS THAT STANDS ALONE

There are teams and teams with a big circus—six and eight-horse teams, elephant teams, camel teams and zebra teams—and all of them have to be watched. They can't be left standing around anywhere untied. But here's a team with the Sells-Floto Circus, coming to Richmond Saturday, May 25th that can be left in the middle of the city street while the two-mile parade passes on. Every time this trick donkey and this performing elephant are left standing a moment, they go to sleep—drowse right off. But both are clever actors, as clever as clever can be. Maybe, that's one reason why the circus people humor them and often let them dream on. But when the band booms the measures of "The Birth of the Rainbow," opening extravaganza of the performances, their sleep is over for the day. They have to act then.

Stomach Trouble Cured

Oakland, Oct. 2, '17

My stomach was my master for many years. I am a clerk in the offices of the lumber department of the S. P. Co., and after every meal I had an anacying, grating sensation, together with an empty feeling in my stomach. Through lack of nourishment my health was broken and I was in a hospital for several weeks. The doctors first cleaned me out with a stomach pump. Then they treated me for ulcers, and finally, as I did not improve, they observed my digestion through an X-ray. Concluding that they could do nothing for me they sent me home with the suggestion of an operation.

Then a fellow employee who had received a great benefit by drinking the FONG WAN CHINESE HERBS suggested that I try them. The first cup of tea brought me genuine relief, and after a few weeks I was entirely cured. I am back in the office and will be glad to give my personal testimony to any desiring it.

(Signed) WM. A. DE MOOT, 2737 21th Ave.

FONG WAN HERB CO.

Each individual case studied specially and tea prepared accordingly.

548 Eighth St., Cor. Clay, Oak., Cal.

PHONE OAKLAND 3707

CONSULTATION FREE.

NOTICE OF TRUSTEES SALE

In compliance with the terms of a certain Deed of Trust executed by Eugene Brenner (unmarried) to Mary A. Cross and Hattie M. Muller, trustees for Emma F. Riley, dated the 19th day of February, 1916, and recorded in the office of the County Recorder of Contra Costa County, State of California, in Volume 262 of Deeds, at page 250, which said Deed of Trust is hereby referred to and hereby made a part of this notice; and

WHEREAS, the said promissory note to secure the payment of which said note and other indebtedness, said Deed of Trust was executed, is now past due and default has been made by the said Eugene Brenner (unmarried) in the payment of said promissory note, and,

WHEREAS, demand has been made by the holders of said promissory note upon the trustees to sell the real estate described in the said Deed of Trust under the power and authority conferred upon them in said Deed of Trust to satisfy said indebtedness.

NOW THEREFORE, in accordance with the terms and under the authority of said Deed of Trust, and in conformity with the aforesaid terms, the undersigned as Trustees do hereby give notice that on Saturday, the 8th day of June, 1918, at 12 o'clock noon of said day, at the premises, the Trustees will sell to the highest bidder for cash in Gold Coin of the United States all the real property described in the aforesaid Deed of Trust; which said real property is situated in the County of Contra Costa State of California, described as follows, to wit:

Lot No. Thirty-four (34) in Block No. Thirty-six (36) as the said lot and block are laid down and delineated upon that certain map entitled "Grand View Terrace, Richmond, California," which said map was filed in the office of the County Recorder of the County of Contra Costa, State of California, on April 9, 1912.

TERMS OF SALE: Cash in Gold Coin of the United States; payable to the undersigned upon the fall of the hammer. Acts of sale and title at buyer's risk.

MARY A. CROSS,
HATTIE M. MULLER,
Trustees.

May 9-16-23-30-June-6.

Mr. Business Man, don't be a SLACKER, Enlist yourself in the army of Record-Herald advertisers.

JACK PICKFORD IS APPEARING AT RICHMOND

At the Richmond Theater today, clever young Jack Pickford, the Paramount star, is appearing in a continuation of "Tom Sawyer" entitled "Huck and Tom" which, although complete in itself, abounds in the thrills and fun of Mark Twain's original book, taking up the hero's adventures from the discovery of the grave robbers to the finding of gold in the cave where he and Becky Thatcher are marooned for several days. The cast is the same as in "Tom Sawyer"—the same "Aunt Polly" skillfully depicted by Edythe Chapman, the same ragged, happy-go-lucky little direlict of a Huck Finn as played by Robert Gordon and the others the same with the exception of Frank Lanning who appears as Injun Joe and Tom Bates as Muff Potter.

Altogether, the picture is fascinating interesting and brings out some of Mr. Pickford's best work. The supporting cast including Edyth Chapman, Robert Gordon, Clara Horton, Alice Marvin, George Hackathorne and others is especially well chosen. Director William D. Taylor and cameraman Homer Scott are responsible for a large share of the success of the picture.

RICHMOND ASTONISHED BY MERCHANT'S STORY

A merchant relates the following: "For years I could not sleep without turning every hour. Whatever I ate caused gas and sourness. Also had stomach catarrh. ONE SPOONFUL buckthorn bark, glycerine, etc., as mixed in Adler-i-ka relieved me INSTANTLY." Because Adler-i-ka flushes the ENTIRE alimentary tract it relieves ANY CASE constipation, sour stomach or gas and prevents appendicitis. It has QUICKEST action of anything we ever sold. C. E. Niedecker, druggist.

BYRN'S BARGAINS

1—5-Room house, lot and half, only one block from Macdonald. $2650—$200 cash, $25 per mo.

2—5-Room house, strictly new, just what you want. See it. Easy terms. Price $2950

3—Good building lot, $350 cash.

4—Lots at sacrifice, half block from Macdonald, $550 cash. Exchange, 230 acres, horses, cattle, hogs and implements for Richmond improved property.

R. W. BYRN

909 Macdonald Ave.—Phone 756

Attention Housewives

6 pound Westinghouse electric iron complete with cord—$8.50

new shipment, guaranteed

Pioneer Electric Co.

818 Macdonald Ave. Phone 17

Two Big Specials Tomorrow On Credit

Suit

$26.50

New summer models, all colors and sizes

Dress

A new model and very pretty materials

$17.50

A little down and a little each week or month pays the bill CASH OR CREDIT ONE PRICE

Eastern Outfitting Company

581 14th Street, Oakland

"Minimum Carbonization"

STUDEBAKER

Harmon Motor Co., Phoenix

"have had minimum amount of carbonization, and can heartily recommend Zerolene."

FORD

W. H. Wallingford, Portland

"we know that Zerolene will give efficient and satisfactory lubrication."

VELIE

Roesch Motor Car Co., Seattle

"we gladly recommend Zerolene for Velie cars and trucks."

HUDSON

H. O. Harrison Co., San Francisco

"many owners of Hudson cars use Zerolene. We hear nothing but praise for it."

ZEROLENE

The Standard Oil for Motor Cars

Endorsed by Leading Car Distributors

—because the records of their service departments show that Zerolene, correctly refined from California asphalt-base crude, gives perfect lubrication—less wear, more power, least carbon deposit.

Dealers Everywhere and at Our Service Stations

Standard Oil Company (California)

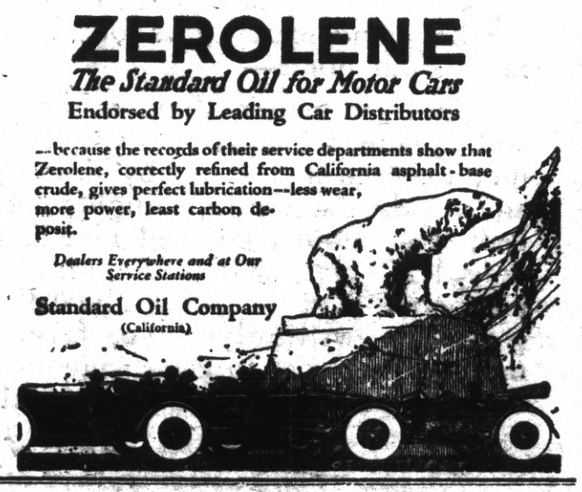

RICHMOND MARKET

512 Macdonald Avenue

Help the boys in the trenches by subscribing liberally to the Red Cross during the present drive :-: :-: :-: :-: :-:

CENTRAL MARKET

1130 Macdonald Auenue

O. R. LUDEWIG, Proprietor

SELLS-FLOTO CIRCUS

PERFORMING

20--ELEPHANTS--20

HIPPOPOTOMUS

The Blood-Sweating Behemoth Among the Wild Beasts in the

MENAGERIE

"BIRTH OF THE RAINBOW"

PROCESSIONAL EXTRAVAGANZA

SIX HUNDRED PEOPLE, ATHLETES, CHAMPION RIDERS, DANCERS and CHORUS GIRLS

SUNRISE MOST MARVELOUS LOOKING PIECE OF HORSEFLESH IN EXISTENCE

40—CLOWNS—40 MAKE YOU LAUGH

GORILLA

LIVE GIANT ADULT

THE WAR TANK OF THE JUNGLE

HALF MAN HALF BEAST

7 FT. 9 IN. HIGH WITH HANDS UP

2 BIG PARADES IN ONE 2 PERFORMANCES 2:15 8:15

Doors Open One Hour Earlier

RICHMOND

SATURDAY, MAY 25

T. & D. RICHMOND THEATRE

Paramount Pictures

WEDNESDAY AND THURSDAY

JACK PICKFORD

—IN—

"HUCK AND TOM"

or

"The further adventures of Tom Sawyer"

SENNETT COMEDY

PATHE NEWS

PHOTOGRAPHS

This is the gift giving season. There is nothing more appropriate as a remembrance than your picture.

Have Them Taken NOW.

So that they reach your friends at the proper time. We are equipped to turn out any class of work—all kinds of mountings.

Dammand

THE PHOTOGRAPHER

1108 Macdonald Ave